

**STURBRIDGE LAKES ARCHITECTURAL CONTROL COMMITTEE
APPLICATION FOR CHANGE OR ALTERATION**

NAME Diane Foster
 ADDRESS 6 Brookview Court
 EMAIL diane.foster@verizon.net

DATE 10/27/19
 PHONE 856-335-4787

Please check proposed change or alteration:

WATERFRONT STRUCTURE
 OUTBUILDING
 FENCE
 ADDITION
 DECK
 POOL
 LAWN/LANDSCAPE
 LOT CLEARING
 DOG RUN
 OTHER(describe) Tree Removal

- 1) Draw a simple sketch below to indicate location, dimensions, materials, color and other pertinent information, or attach a copy of your plans.
- 2) Attach a copy of your lot survey on which you have drawn (to scale) the structure.
- 3) Submit 3 copies each (except swimming pools) of the following: this form, any plans, your lot survey
- 4) For swimming pools only, 4 copies of the following: this form, lot survey, pool plans, landscape plans (existing and proposed), soil erosion plan, and wastewater disposal plans (backwash and draining)
- 5) For tree removal, on lot survey mark location of ALL trees noting the ones you wish to remove and why. Also, lightly shade all areas of property left 'undisturbed' to show compliance with our 20% undisturbed natural vegetation per Article V, Section 1. (p) of the C & R's.

Any questions call the Management Office: 888-884-8490

Request removal of 2 dead trees which have been dead for 2 years and are starting to fall down.
 Request removal of 1 dead tree which has been severely damaged by carpenter ants and can not be saved.
 Remaining trees to be treated and trimmed in an attempt to prevent further damage from Termites, Carpenter ants and disease.

PLEASE MAIL COMPLETED APPLICATION TO:
 Sturbridge Lakes Architectural Control Committee
 C/o MAMCO Property Management.
 14000 Horizon Way, Suite 200
 Mt. Laurel, NJ 08054

Diane M. Foster
 owner signature
 Owner grants permission to Architectural Committee and/or SLA Trustees to enter Property to inspect proposed site.

NOTES:

1. Resident is required to obtain all Voorhees Township, state, and any other necessary permits. Call 429-0647
2. Applications cannot be processed unless residents are current in their Association Dues
3. Residents should be advised that if an architectural matter must be referred to the Association attorney, the attorney's costs will become the financial responsibility of the homeowner.

APPROVED UNCONDITIONALLY _____

APPROVED CONDITIONALLY _____
 (See Attachments)

Chairperson

Date

NOTES:

- 1.) BEING LOT 5, BLOCK 229-13 ON AMENDED FINAL PLAN OF LOTS PHASE II, SECTION 11, THE LAKES AT KENILWORTH, FILED 1-1-1981, AS MAP #658-6.
- 2.) A/K/A LOT 5, BLOCK 229.13, PLATE 31.02 AS SHOWN ON THE TOWNSHIP TAX MAP.
- 3.) THIS SURVEY WAS PREPARED WITHOUT THE BENEFIT OF A TITLE REPORT.
- 4.) CONTAINING 23,749 S.F. INCLUDING CLOSING COURSE.

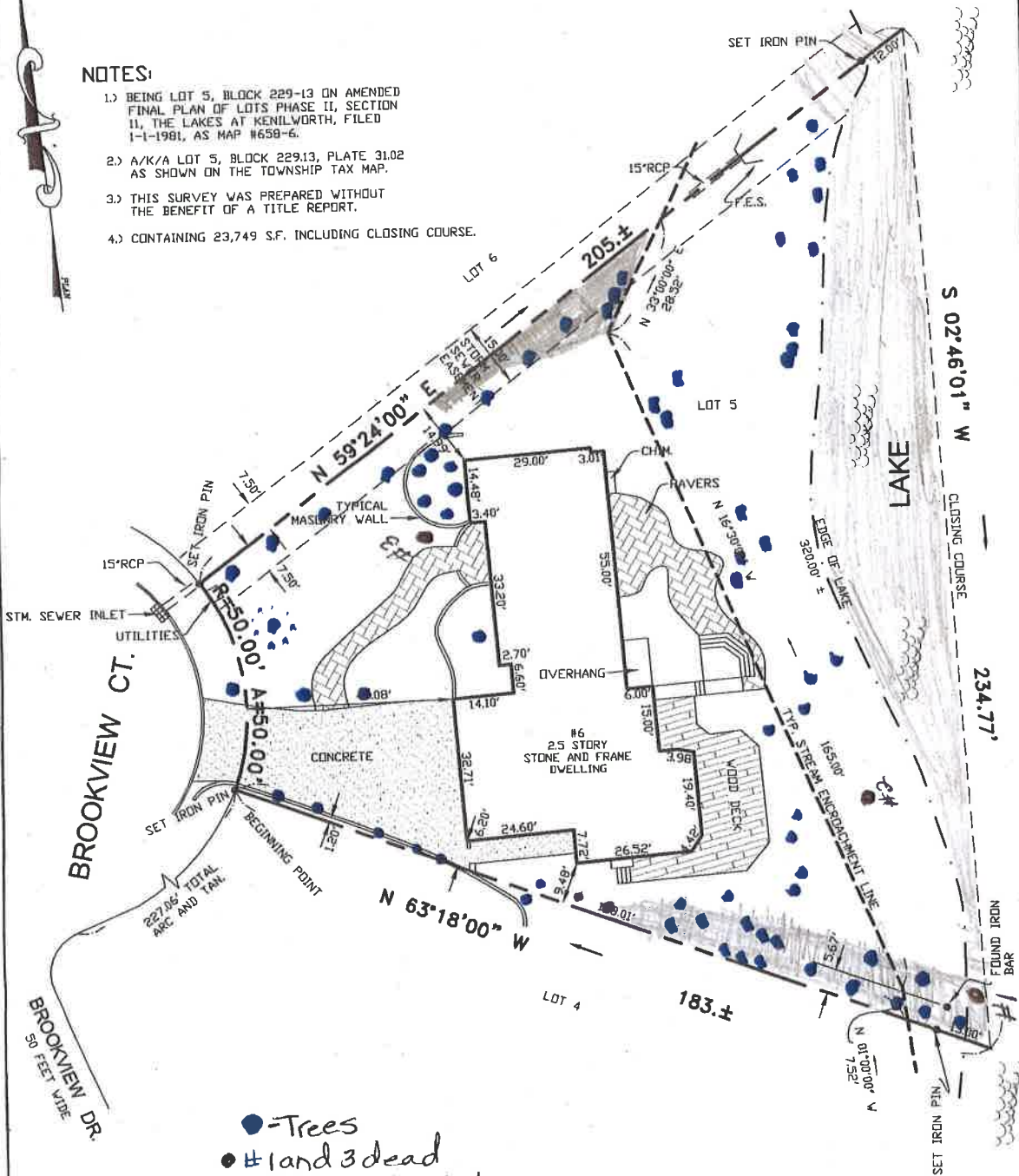

● - Trees
 ● #1 and 3 dead
 ● #2 - Carpenter Ants

CERTIFIED TO:

WESTCDR LAND TITLE COMPANY AND INFINITY TITLE AGENCY, INC.

TO THE OWNER ROBERT F. FOSTER AND DIANE FOSTER TO THE INSURER OF TITLE RELYING HEREON, IN CONSIDERATION OF THE FEE PAID FOR MAKING THIS SURVEY IN ACCORDANCE WITH THE DESCRIPTION FURNISHED, I HEREBY CERTIFY TO ITS ACCURACY (EXCEPT SUCH EASEMENTS, IF ANY, THAT MAY BE LOCATED BELOW THE SURFACE OF THE LANDS OR ON THE SURFACE OF THE LANDS NOT VISIBLE) AS AN INDUCEMENT FOR THE INSURER OF TITLE TO THE LANDS AND PREMISES SHOWN HEREON. THIS RESPONSIBILITY LIMITED TO THE CURRENT MATTER AS OF THE DATE OF THIS SURVEY.
 NOTE: PROPERTY CORNERS SET PER CONTRACTUAL AGREEMENT.

REV.	DATE	DESCRIPTION	INITIALS ENGINEER/SURVEYOR
SURVEY OF PREMISES			
#6 BROOKVIEW COURT			
LOT: 5 BLOCK: 229.13 PLATE: 31.02			
SITUATE:			
TOWNSHIP OF VOORHEES			
COUNTY OF CAMDEN, NEW JERSEY			
DATE: 11-8-2013	DRAWN BY: JS	SHEET No. 1	OF 1
SCALE: 1" = 30'	CHECKED BY: JTS	PROJECT No. 13-858	
JTS ENGINEERS AND LAND SURVEYORS, INC.			
AUTHORIZATION CERT. #24GA28018700 EXP. 08/31/2014			
19 STRATFORD AVENUE STRATFORD, N.J. 08084			
(856) 783-0055			
jts@snip.net			
\\Main\survey\CAMDEN\VOORHEES\229.13 LOT 5\DWG\6 BROOKVIEW COURT.dwg			

JAMES T. SAPIO
 PROFESSIONAL LAND SURVEYOR
 N. J. LIC. 17780

[Signature] 11-11-13
 DATE



Tree # 2



Tree # 1



Tree #3